

# Estate

q=112

bass lines by Christian McBride

Am7 Dm7 E7#9

5 Am7 Dm7 G7

9 Gm7/C C7 Fmaj7 Bb7#11

13 Bm7/E E7#9 Am7

17 Dm7 E7#9 Am7

21 Dm7 G7 Gm7/C C7

25 Fmaj7 Bb7#11 Bm7/E E7

29 Amaj7 Ebm7(5b) Ab7

33 Dbm7 Gb7 Dm7 G7

37 Gm7 C7 Fmaj7 Bb7#11

41 Bm7/E E7 Am7

45 Dm7

E7#9

Am7

49 Dm7

G7

Gm7/C

C7

53 Fmaj7

Bb7#11

Bm7/E

E7#9

2 Am7

Dm7

E7#9

61 Am7

Dm7

G7

65 Gm7/C

C7

Fmaj7

Bb7#11

69 Bm7/E

E7b9

Am7

73 Dm7

E7#9

Am7

77 Dm7

G7

Gm7/C

C7

81 Fmaj7

Bb7#11

Bm7/E

E7#9

85 Amaj7

Eb7b5

Ab7

89 Dbm7

Gb7

Dm7

G7

93 Gm7 C7 Fmaj7 Bb7#11

97 Bm7/E E7 Am7

101 Dm7 E7#9 Am7

105 Dm7 G7 Gm7/C C7

109 Fmaj7 Bb7#11 Bm7/E E7b9

3 Am7 Dm7 E7#9

117 Am7

Dm7

G7

121 Gm7/C

C7

Fmaj7

Bb7#11

125 Bm7/E

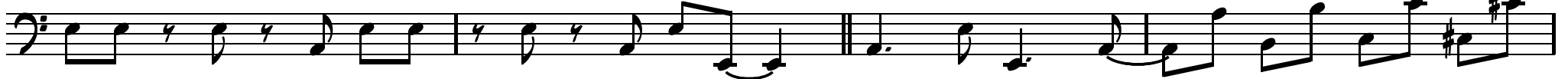

E7b9

Am7

129 Dm7

E7#9

Am7

133 Dm7

G7

Gm7/C

C7

137 Fmaj7

Bb7#11

Bm7/E

E7#9

141 Amaj7

Eb7b5

Ab7

145 Dbm7

Gb7

Dm7

G7

149 Gm7

C7

Fmaj7

Bb7#11

153 Bm7/E

E7

Am7

157 Dm7

E7#9

Am7

161 Dm7

G7

Gm7/C

C7

165 Fmaj7 Bb7#11 Bm7/E E7b9

CODA Am7 D7 Gm7 C7

173 Fm7 E7#9 Am7 D7

177 Gm7 C7 Fm7 E7#9

181 Am7 D7 Gm7 C7

185 Fm7 E7#9 Am7 E7#9 Am7
