V slepých uličkách

bass lines by Ladislav Lučenič

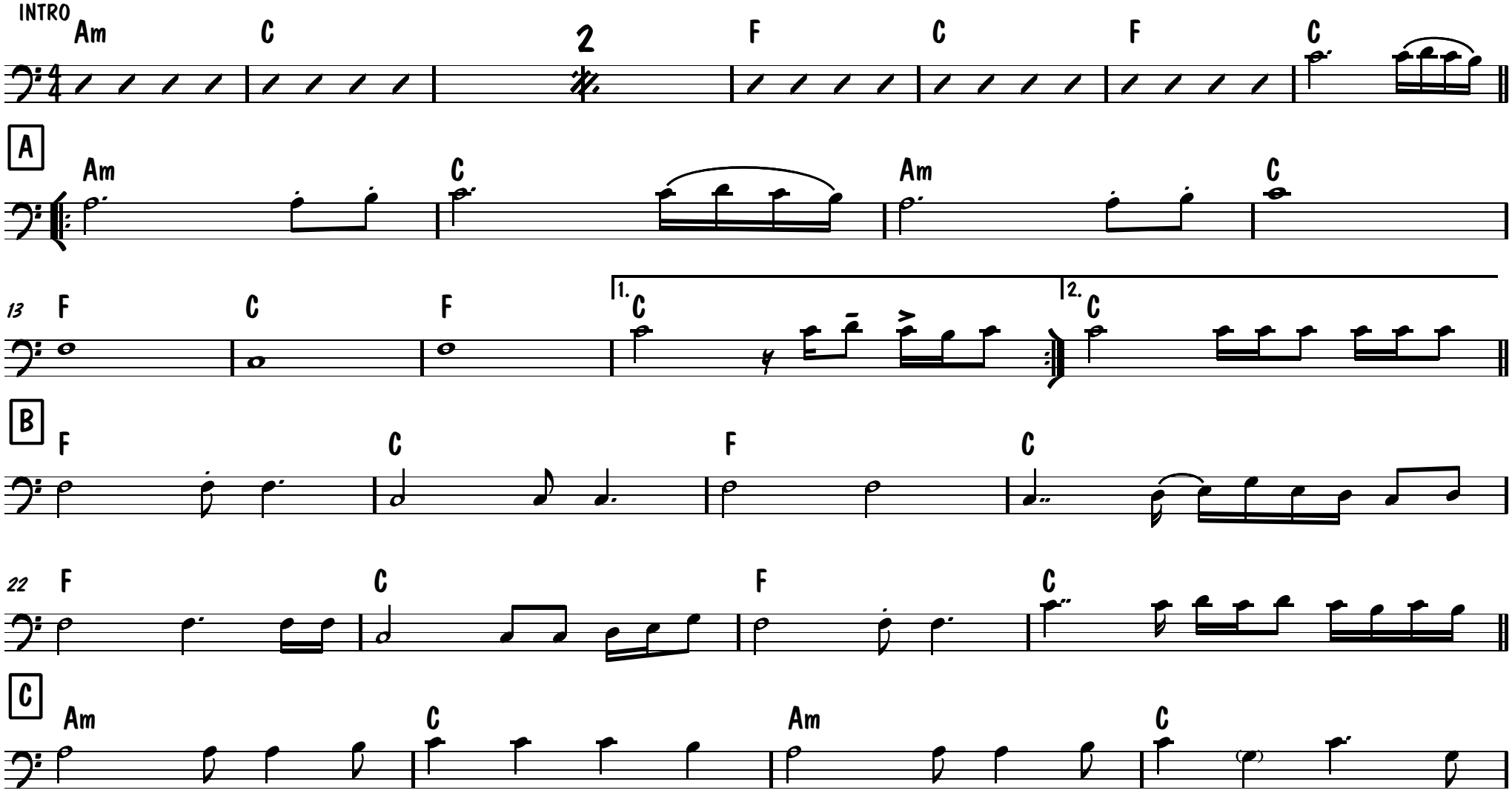

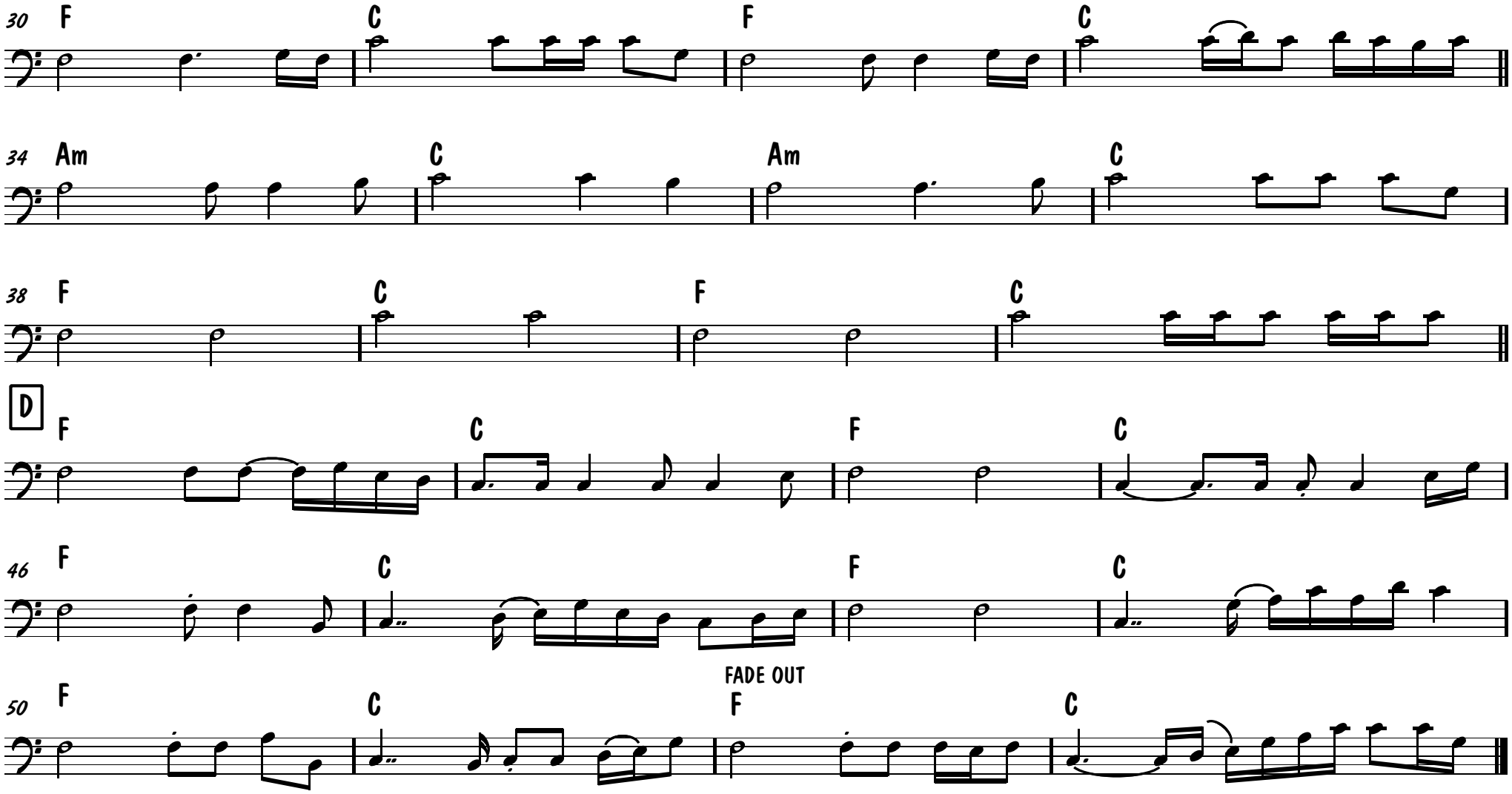
30
F
C
F
C
34
Am
C
Am
C
38
F
C
F
C
D
F
C
F
C
46
F
C
F
C
FADE OUT
50
F
C
F
C